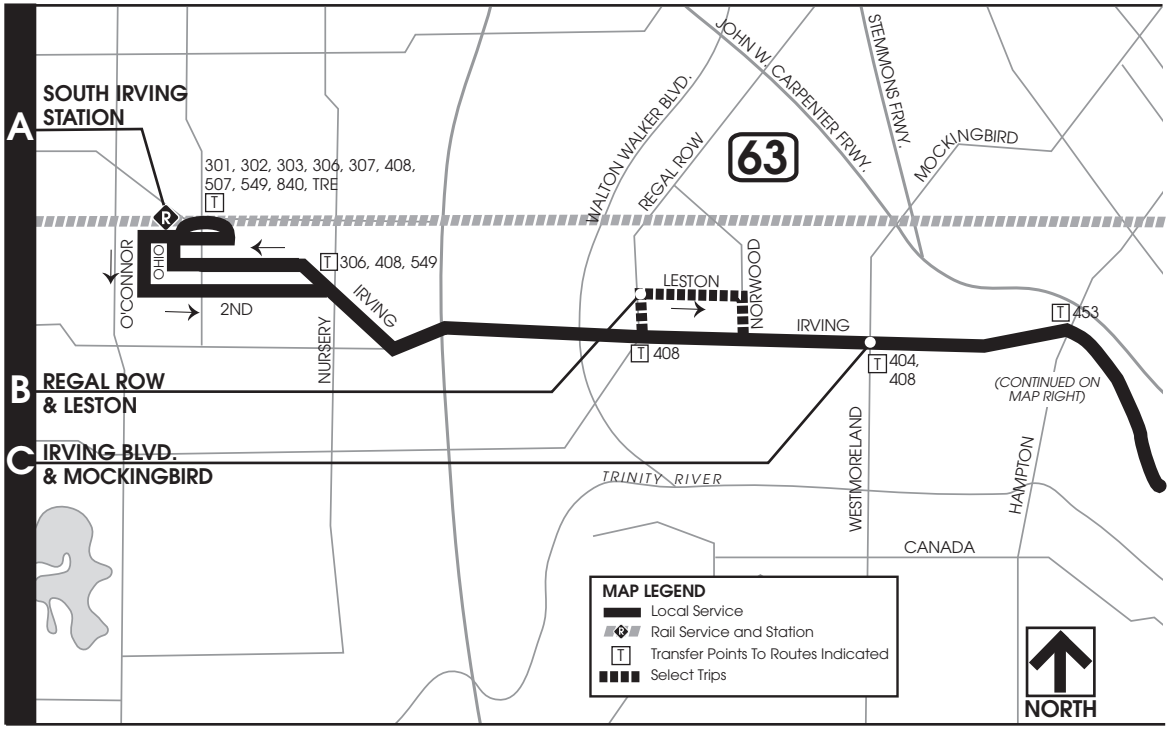
A
SOUTH IRVING STATION
301, 302, 303, 306, 307, 408, 507, 549, 840, TRE
O'CONNOR
OHIO
2ND
306, 408, 549
IRVING
NURSERY
WALTON WALKER BLVD.
REGAL ROW
63
JOHN W. CARPENTER FRWY.
STEMMONS FRWY.
MOCKINGBIRD
LESTON
NORWOOD
IRVING
408
404, 408
453
(CONTINUED ON MAP RIGHT)
B
REGAL ROW & LESTON
C
IRVING BLVD. & MOCKINGBIRD
TRINITY RIVER
WESTMORELAND
HAMPTON
CANADA
MAP LEGEND
Local Service
Rail Service and Station
Transfer Points To Routes Indicated
Select Trips
NORTH

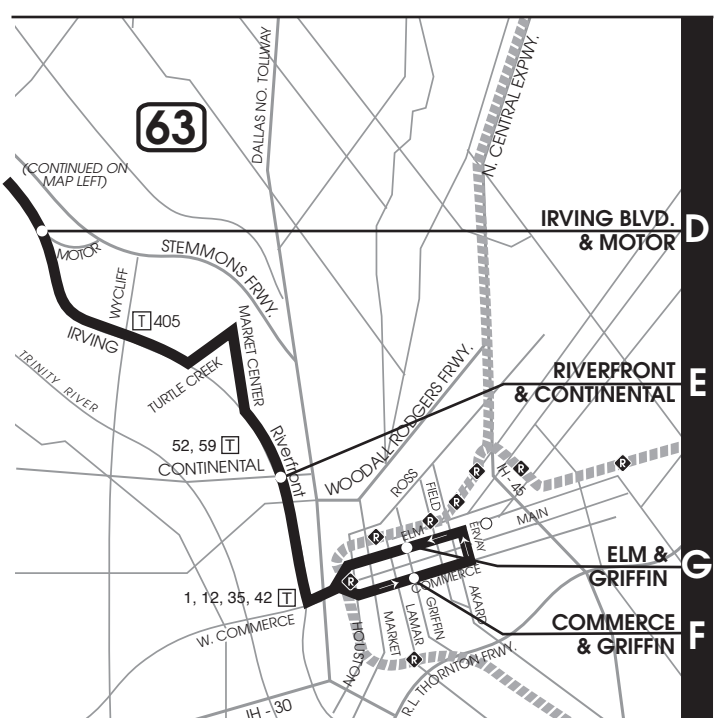
63
DALLAS NO. TOLLWAY
N. CENTRAL EXPWY.
(CONTINUED ON MAP LEFT)
IRVING BLVD. & MOTOR
D
MOTOR
STEMMONS FRWY.
WYCLIFF
405
IRVING
MARKET CENTER
TRINITY RIVER
TURTLE CREEK
RIVERFRONT & CONTINENTAL
E
52, 59
CONTINENTAL
Riverfront
WOODALL RODGERS FRWY.
ROSS
FIELD
IH - 45
MAIN
ELM
ERVAY
ELM & GRIFFIN
G
COMMERCE
AKARD
GRIFFIN
1, 12, 35, 42
W. COMMERCE
LAMAR
MARKET
COMMERCE & GRIFFIN
F
HOUSTON
E. R.L. THORNTON FRWY.
IH - 30